

I. Fill in the blanks: 10x1=10

- Nandita had to fill water from _____ tap.
- Basva's father works as a _____.
- _____ makes nest anywhere in the house.
- Many craftsmen are leaving their villages to work as labourers in _____
- Hanging roots are actually found in _____ tree.
- _____ is harvesting festival of Assam.
- The countries around Abu Dhabi are located in a _____ area.
- _____ is used as mouth freshener.
- Rats and garbages can spread _____.
- Children made a small _____ across the river.

II. Write True or False: 10x1=10

- Nandita's mami works in seven houses. -
- One group of children started to level the road.-
- Wahida is very fond of driving a car-
- The powdered mixture of several spices make a garam masala.-
- Money used in Abu Dhabi is called Dirham.-
- Bhela ghar is made from bamboo.-
- Pea plant, which has a delicate stem, easily breaks.-
- Pochampalli town is in Andhra Pradesh.-
- Koel build its own nest.-
- Illige is not used to cut the dried leaves from the onions.

III. Match the following: 10x1=10

PART-A

- | | |
|------------------------|------------------------------|
| 1. Water borne disease | - silk cloth and silk sarees |
| 2. Khunti | - rice used in Assam |
| 3. Sun bird | - diarrhoea and vomiting |
| 4. Silk thread | - used to dig soil |
| 5. Bora | - twigs and dry leaves. |

PART-B

- | | |
|--------------|--------------------|
| 6. Date palm | - defence officer |
| 7. Laung | - wood |
| 8. Pea plant | - reduce toothache |
| 9. Wahida | - desert |
| 10. Bridge | - climber |

IV. Think and answer: 5x1=5

1. Name the process.

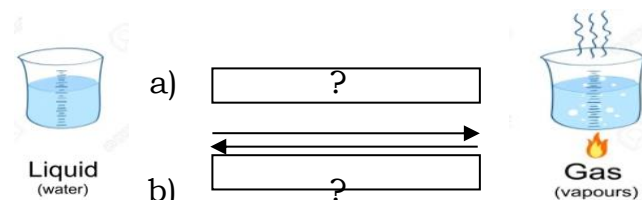

- Bhaiya sprinkles _____ on vegetables to prevent them from drying.
- _____ of atmosphere is destroyed due to air pollution.
- Which is the Red planet?
- Which organ system helps remove wastes from our body?

V. Unscramble and write words based on clues: 5x1=5

1. _____ are energy giving foods [ORCASBEHYTDRA]
2. The watery liquid inside the mouth is called _____ [AVSALI]
3. The process of removing the insoluble particles from water by using a filter is _____ [NFOILITATR]
4. Drinking polluted water can cause _____ [ECJDINUA]
5. Any unwanted or unpleasant sound leads to _____ pollution [ESONI]

VI. Answer in short (any 7) 7x2=14

1. What happens when food is not digested properly?
2. What does excretory system consist of?
3. What is a balanced diet?
4. What is afforestation?
5. What is dormant volcano?
6. What is Acid Rain?
7. List few advantages of yoga.
8. Write two steps to overcome water scarcity.
9. Name the organs of digestive system.
10. What are biodegradable and non-biodegradable substances?

VII. Answer in paragraph: (any 2) 2x5=10

1. Explain the methods to separate insoluble impurities in water.
2. Explain the organs and its functions of excretory system.
3. Write the different types of teeth and its functions.
4. Explain the structure of Earth.

VIII. Diagram (any 2): 2x3=6

1. Draw the filtration method.
2. Draw the diagram of rainwater harvesting.
3. Draw the parts of a tooth.

IX. Multiple Choice Questions: 10x1=10

1. Which of the following cannot be dissolved in water? _____
a) Sugar b) Salt c) Cooking soda d) None of these
2. _____ is used to dig and loosen the soil.
a) Khunti b) Kurige c) Both a and b d) None of these
3. Babuji sells the _____ vegetables first.
a) previous day b) unripen c) fresh d) rotten
4. _____ makes its nest among the thorns of cactus plant.
a) Koel b) Dove c) Indian robin d) Sunbird
5. People in Bazaar Gaon protested for _____.
a) wasting water in theme park b) deforestation
c) noise pollution d) land pollution
6. Radish is a _____.
a) root b) stem c) flower d) leaf
7. _____ always swallow their food whole.
a) Rat b) Cow c) Snake d) Squirrel
8. Mukthapur village is in _____.
a) Warangal b) Nalgonda
c) Pochampalli d) Hyderabad
9. _____ is used to heal all wounds.
a) Clove b) Fennel seeds c) Cumin seeds d) Turmeric
10. A prism is a kind of _____ which reflects in seven colours.
a) plastic b) glass c) metal d) rock